

us

19

WYRA BUS STATION

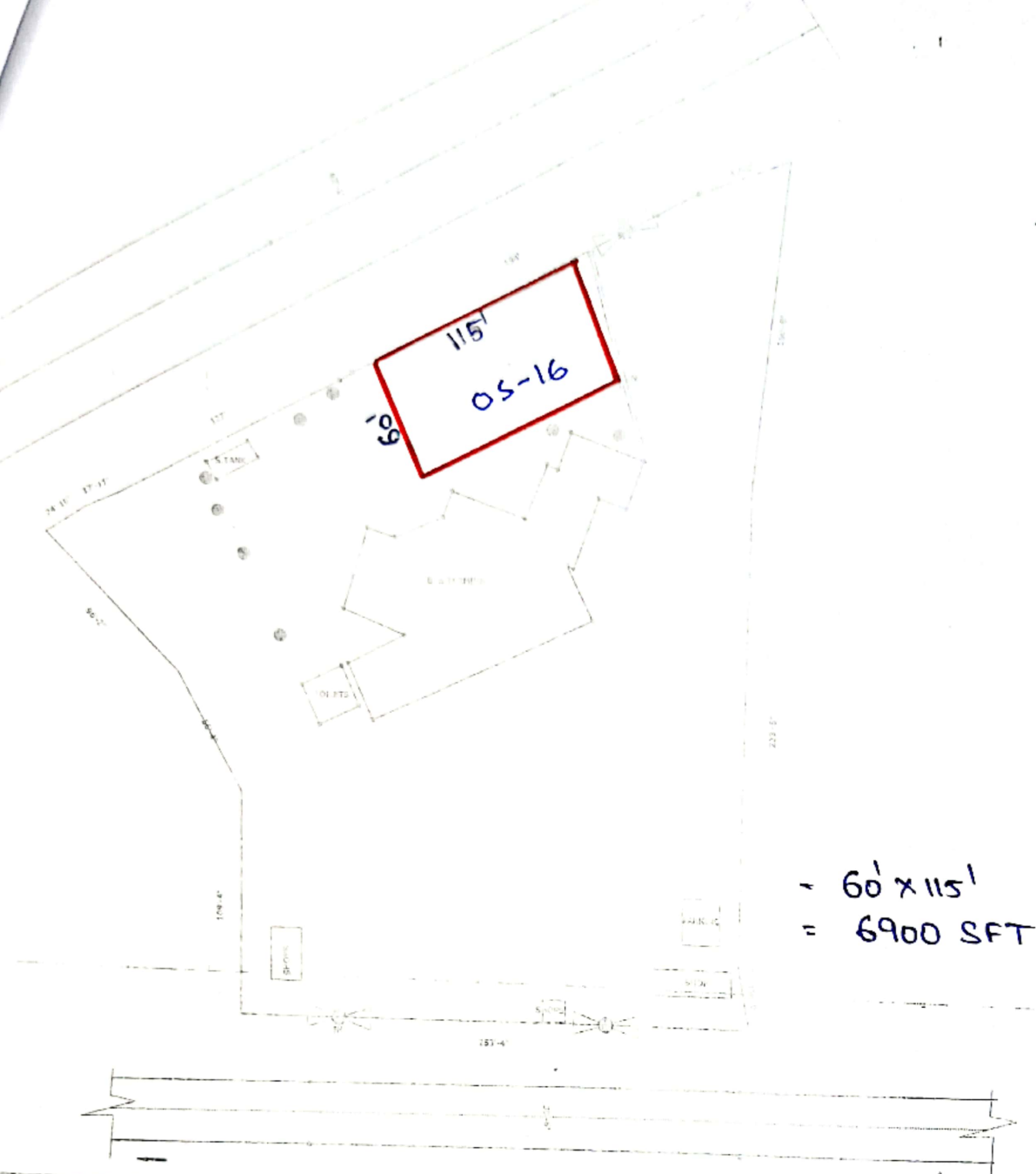

- 60' x 115'
= 6900 SFT

TOTAL AREA = 2.25 Acres



EXISTING SITE PLAN OF BUS STATION OF A.S.R.T.C. AT SURVEY No. AT VILLAGE WYRA, DIST. KHAMMAM, (A.P.)
EXISTING LAYOUT PLAN
SARVEEV KASHIWAL & ASSOCIATES
ARCHITECTS, ENGINEERS, P.L.C. DESIGNERS, SURVEYORS, VALUERS
JUR. NO. 12/1995/SHS AND 1004/1994 MAROUDA SECTOR, B.H.I.L., DURG (C.G.)

→ Proposed 60' x 115' for Cycle Stand

R. Lakshmi
Dy. Executive Engineer
T.G.S.R.T.C. KHAMMAM.

S. Prasad
Assistant Engineer (C)
T.G.S.R.T.C. KHAMMAM.

WYRA BUS STATION

19

(11)



= 10' x 10'
= 100 SFT

TOTAL AREA = 2.25 Acres

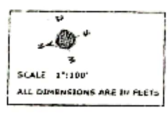

APSRTC
EXISTING SITE PLAN OF BUS STATION
OF APSRTC AT SURVEY No.
AT VILLAGE WYRA,
DIST. T. KHAMMAM, (A.P.)

EXISTING LAYOUT PLAN

SANJEEV KASLIWAL & ASSOCIATES
ARCHITECTS, ENGINEERS, R.O. DESIGNERS, SURVEYORS, VALUERS,
SHOPPING & B.P. SHOPPING COMPLEX, MARODA SECTOR, BHILAI, DURG (C.G.)

□ → proposed 10' x 10' O.S

R. Lakshmi
Dy. Executive Engineer
T.G.S.R.T.C. KHAMMAM.

S. Jay
Assistant Engineer (C)
T.G.S.R.T.C. KHAMMAM.

BUS STATION ASWARAO PETA

ACS 4.92

OS-20

(7)

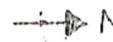
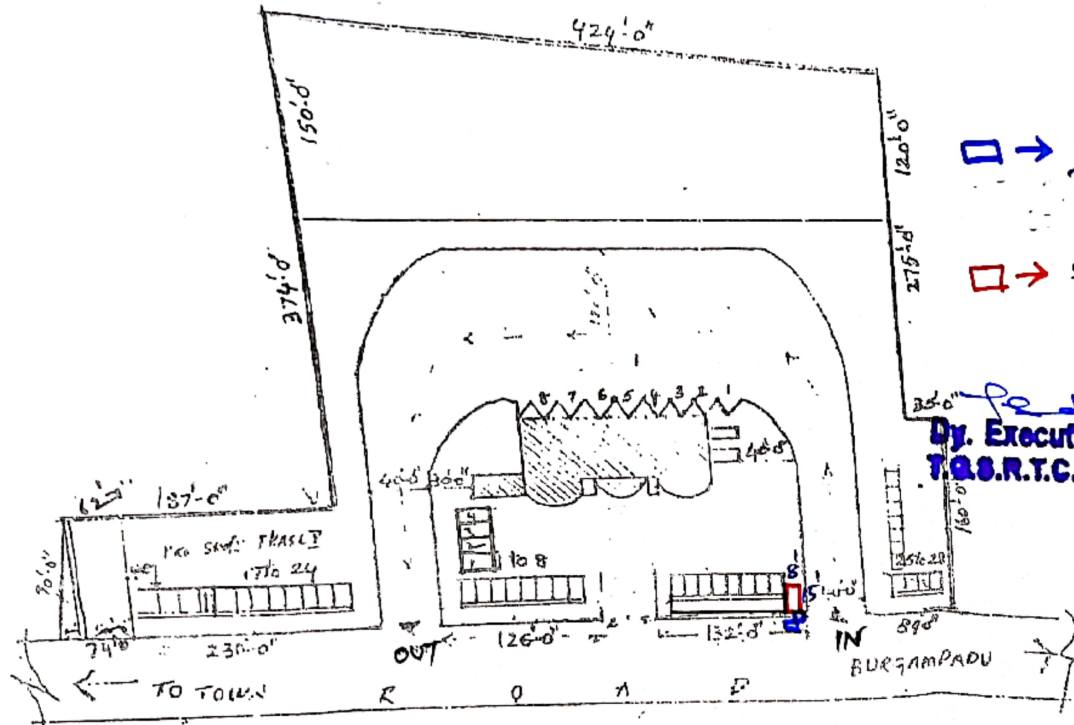

PO

REFERENCE:

LAND: ~~4.92~~ ACS
 S.NO: 492
 BUILT UP AREA:
 DATE OF FOUNDATION
 STONE:
 DATE OF COMPLETION:

- → Existing electric transformer & Telephone exchange box in front of open space.
- → size 8'-0" x 15'-0" open space Beside DOT stall

[Signature]
 Dy. Executive Engineer
 T.S.R.T.C. KHAMMAM.

[Signature]
 Asst. Comm.

ASWARAO

ASWARAO PETA BUS STATION
 LAY OUT PLAN

SCALE: 1"=100'0" DATE:

DRAWN BY:

AE/SPL